

Description continued

Ingress and egress shall be a joint easement as shown on the attached plat and fronts on the western side of the said two acre property.

This conveyance is made subject to all recorded restrictions, easements and rights of way of record and showing on the ground.

This being a portion of the same property conveyed to the Grantor herein by deed of C. R. Melton, et al, dated June 26, 1975, and recorded June 26, 1975 in the RMC Office for Greenville County, South Carolina in Deed Book 1020 at Page 380.

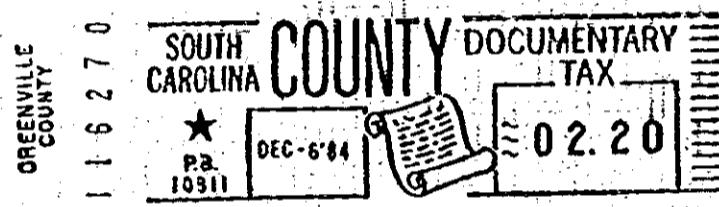
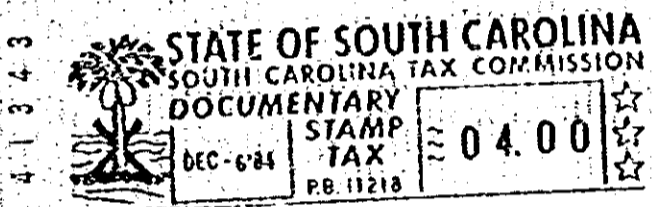

(CONTINUED ON NEXT PAGE)

Robert A. Clay, Attorney D.O.
STATE OF SOUTH CAROLINA
COUNTY OF Greenville

RACHEL LOUISE K. KEELER
(Formerly Rachel Louise Kelly)

TO

BOBBY DAVIS

Address: 20 Finley St.

Greenville, S.C. 29669

TITLE TO REAL ESTATE

I hereby certify that the within Deed has been this

..... day of

..... M. recorded in Book..... of

Deeds, page

Register of Meme Conveyance

I hereby certify that the within Deed has been this

..... day of

19..... recorded in Book..... page.....

Auditor

County

2900

2-11-82